

## Hipparcos, the parallax drifter

*Orrery I*

for piano

---

*Extremely distant.*

Sustain pedal held throughout. Dynamics always painfully soft.

Duration is approximately fifteen minutes.

A sparse recording of sustained piano strings accompanies the performance, played back on a phone placed inside the piano and hidden from the audience. The recorded sounds should appear to come from the piano itself, perhaps summoned by you.

You do *not* need to synchronise with the recording, let it run freely beneath your playing. The playback volume should be quiet, never louder than your playing.

The recording is available at [oliverthurley.co.uk/works/hipparcos-tape.mp3](http://oliverthurley.co.uk/works/hipparcos-tape.mp3)

Oliver Thurley  
September 2021

# Hipparcos, the parallax drifter

for piano

Oliver Thurley

• = approx. 60

start audio playback

extremely distant, painfully soft  
pedal throughout ->

11

21

31

41

51

8<sup>va</sup>

3

Hipparcos, the parallax drifter

2

61

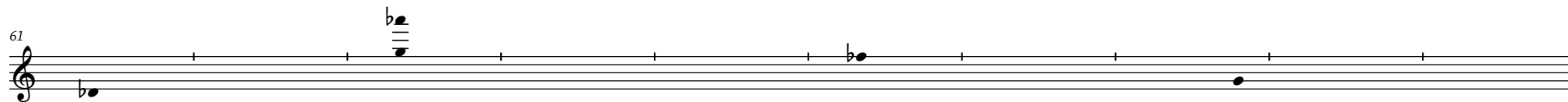

71

80

30-40" 85 20-30"

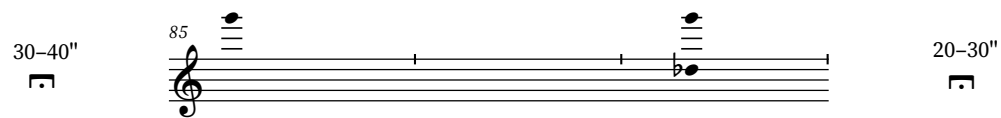

88

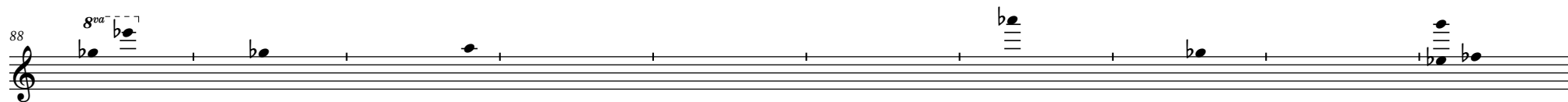

98

Hipparcos, the parallax drifter

108

118

128

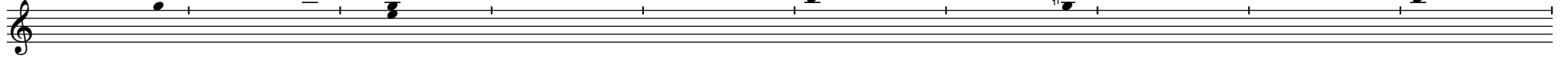

138

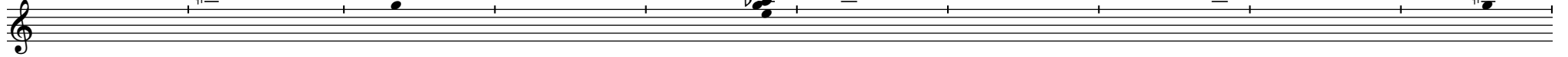

148

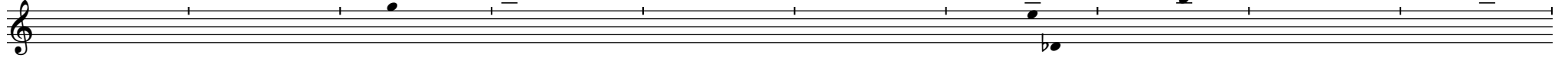

158

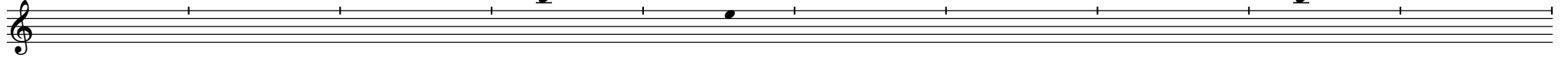

## Hipparcos, the parallax drifter

168

178

188

198

208

barely breathing to end...